

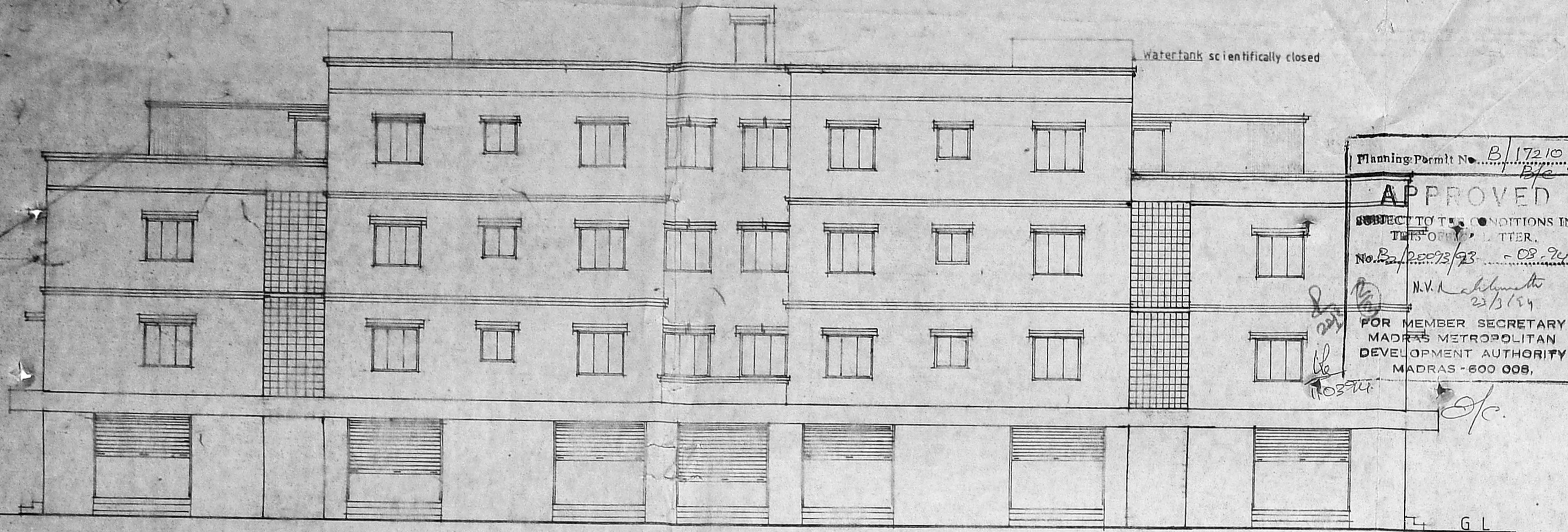

Block A alone Section

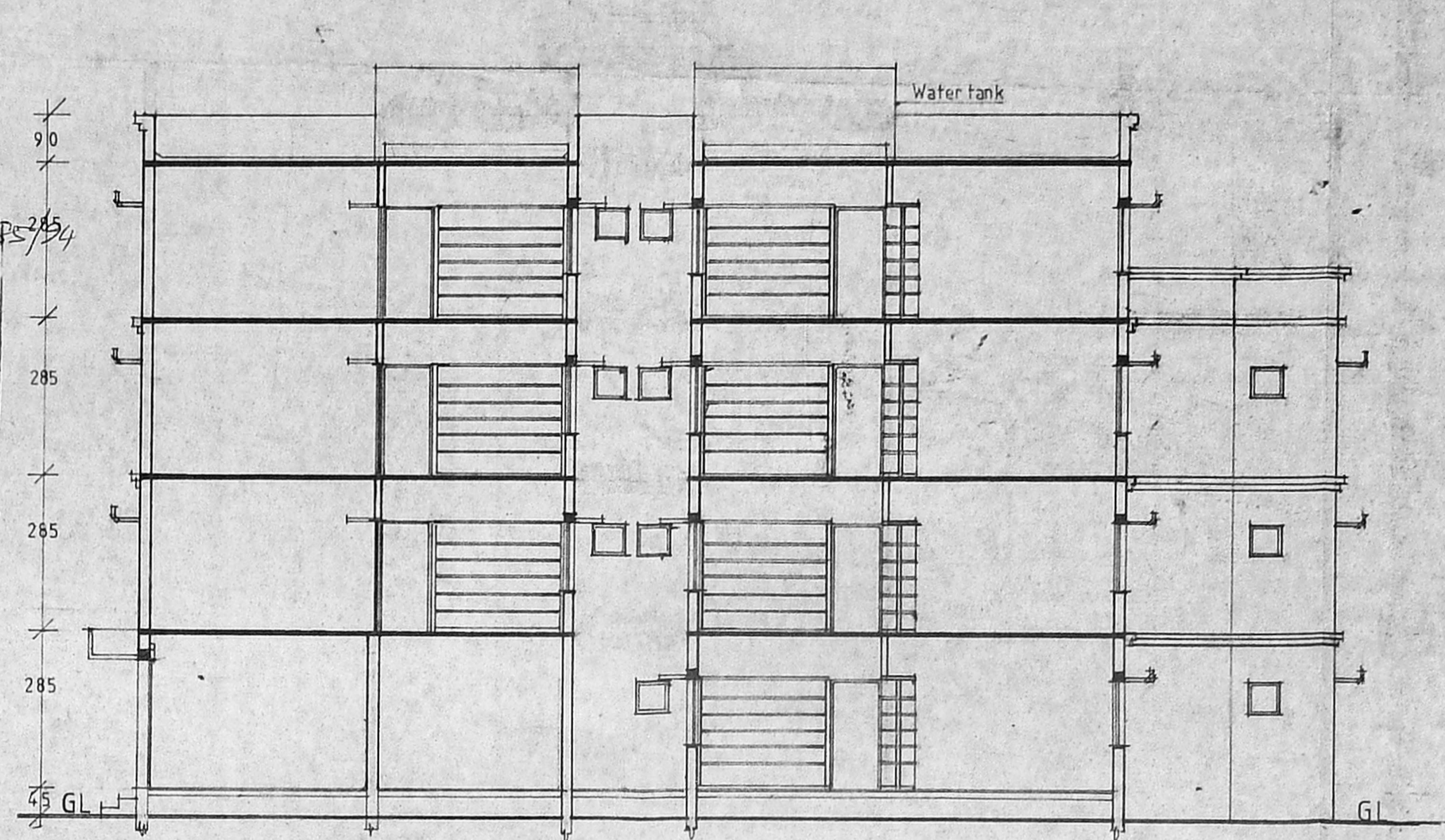

ELEVATION



SECTION ON A A

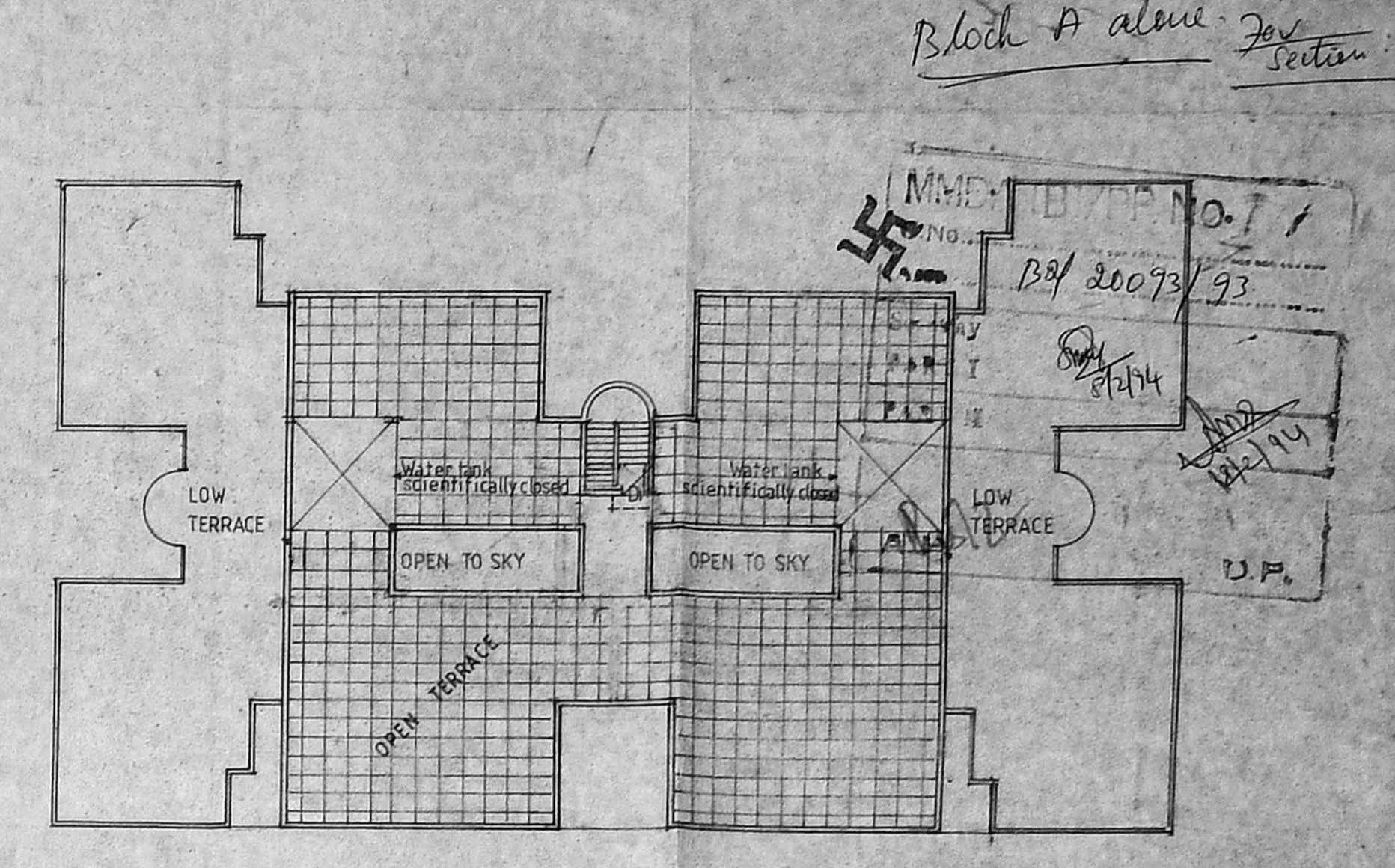

TERRACE FLOOR PLAN  
SCALE 1:200

Planning Permit No. B/172/10/172/93  
**APPROVED**  
 SUBJECT TO THE CONDITIONS IN THE PERMIT LETTER.  
 No. B/20073/93 - C.S. 2/4  
 N.V. Subramanian  
 23/11/93  
 FOR MEMBER SECRETARY  
 MADRAS METROPOLITAN  
 DEVELOPMENT AUTHORITY  
 MADRAS - 600 008.

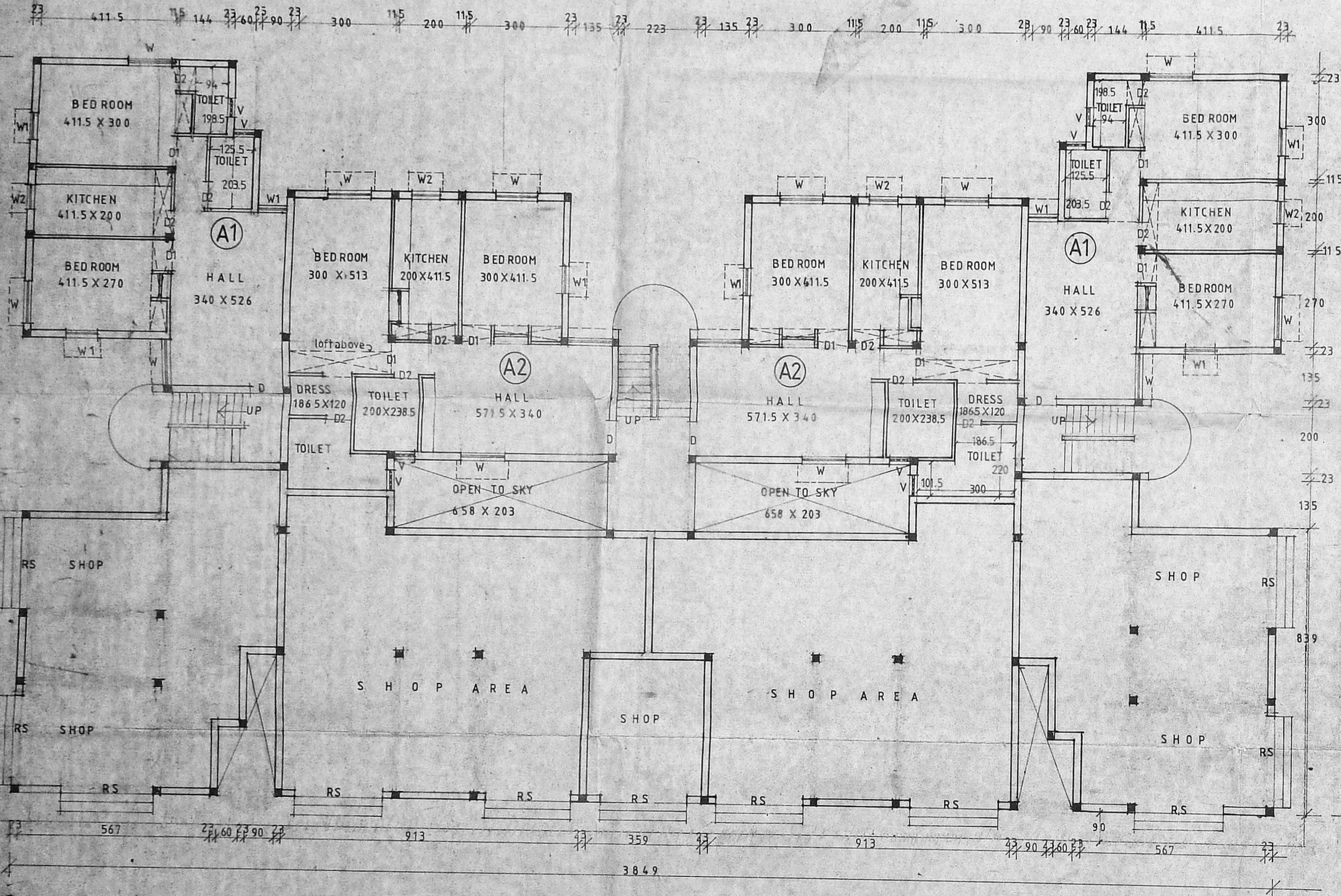

GROUND FLOOR PLAN

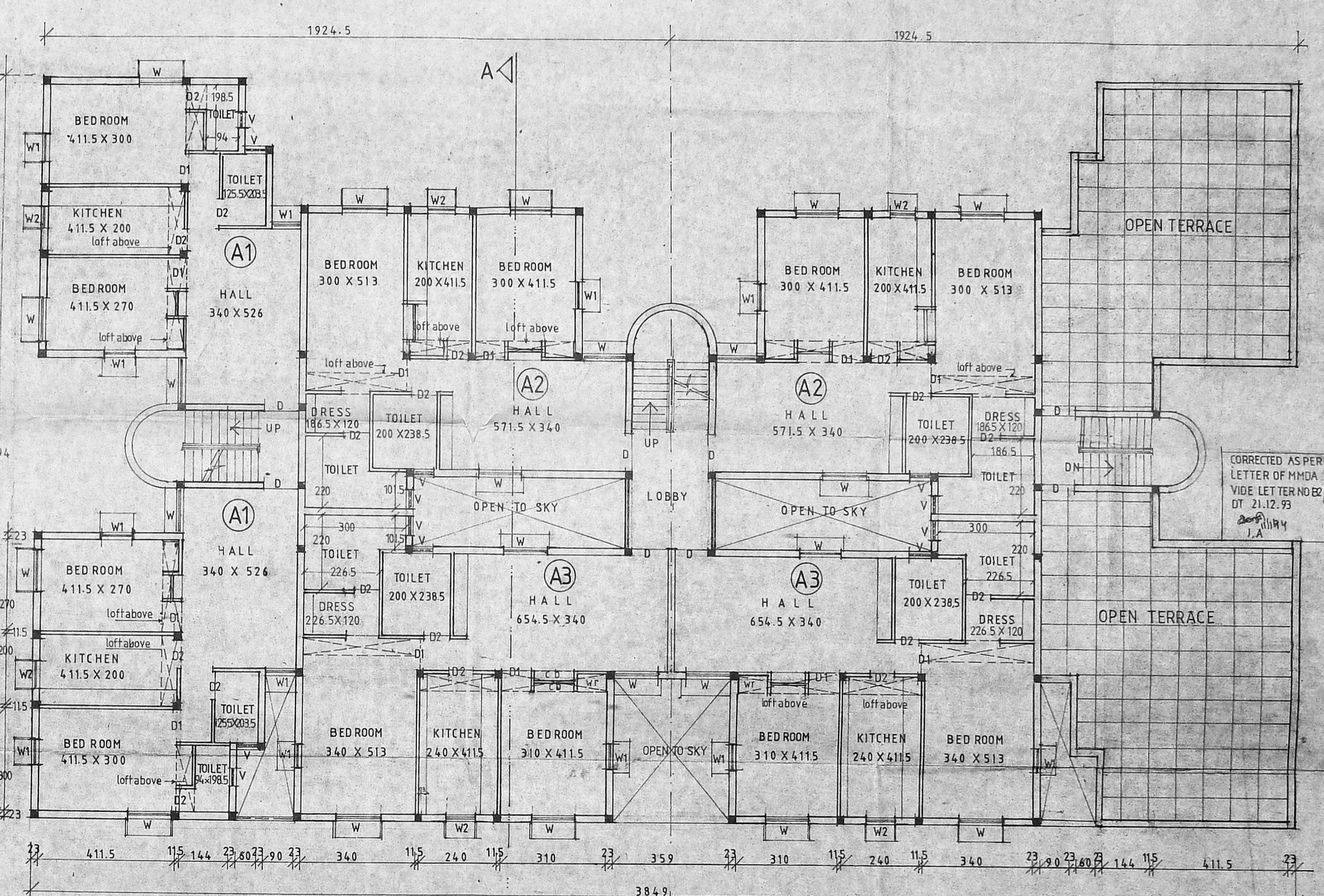

HALF FIRST & SECOND FLOOR PLAN

HALF THIRD FLOOR PLAN

FOR REFERENCE FILE No. TP1/34214/93

**SCHEDULE OF JOINERY**

D	DOOR	100 X 200
D1	DOOR	90 X 200
D2	DOOR	75 X 200
W	WINDOW	132.5 X 120
W1	WINDOW	90 X 120
W2	WINDOW	90 X 90
V	VENTILATOR	60 X 60

**NOTES**

- ALL DIMENSIONS ARE IN CENTIMETRES
- FIGURED DIMENSIONS SHALL BE FOLLOWED
- WALL THICKNESS MAY BE MODIFIED BASED ON THE NATURE OF THE MASONRY WALL PROPOSED FOR CONSTRUCTION
- COLUMNS BEAMS FOUNDATIONS ETC MAY BE ADOPTED AS PER THE STRUCTURAL DESIGN
- PARTITION WALL BETWEEN SHOPS TO BE CONSTRUCTED BASED ON INDIVIDUAL REQUIREMENTS

**AREA DETAILS BLOCK A**

FLAT	(A1)	74.50	SQ.M
FLAT	(A2)	84.00	SQ.M
FLAT	(A3)	92.50	SQ.M
SHOP		347.00	SQ.M
<b>TOTAL BUILT UP AREA</b>			
GROUND FLOOR		654.00	SQ.M
FIRST FLOOR		651.00	SQ.M
SECOND FLOOR		651.00	SQ.M
THIRD FLOOR		353.00	SQ.M
<b>TOTAL</b>		<b>2319.00</b>	<b>SQ.M</b>

**TAMIL NADU HOUSING BOARD**

DESIGN OF  
**Shops and Residential FLATS**  
 AT MARKET SITE  
 ANNA NAGAR, MADRAS-60  
 SCALE 1:100

(SD) S W P NESAYIA  
 DT 30-8-93  
 TOWN PLANNER

(SD) R JEYABALASUBRAMANIAM  
 DT 30-8-93  
 SENIOR PLANNER

(SD) P S NATARAJAN  
 DT 30-8-93  
 CHIEF ENGINEER

S.D.No.  
**136 93**

TRUE COPY

JE AEE

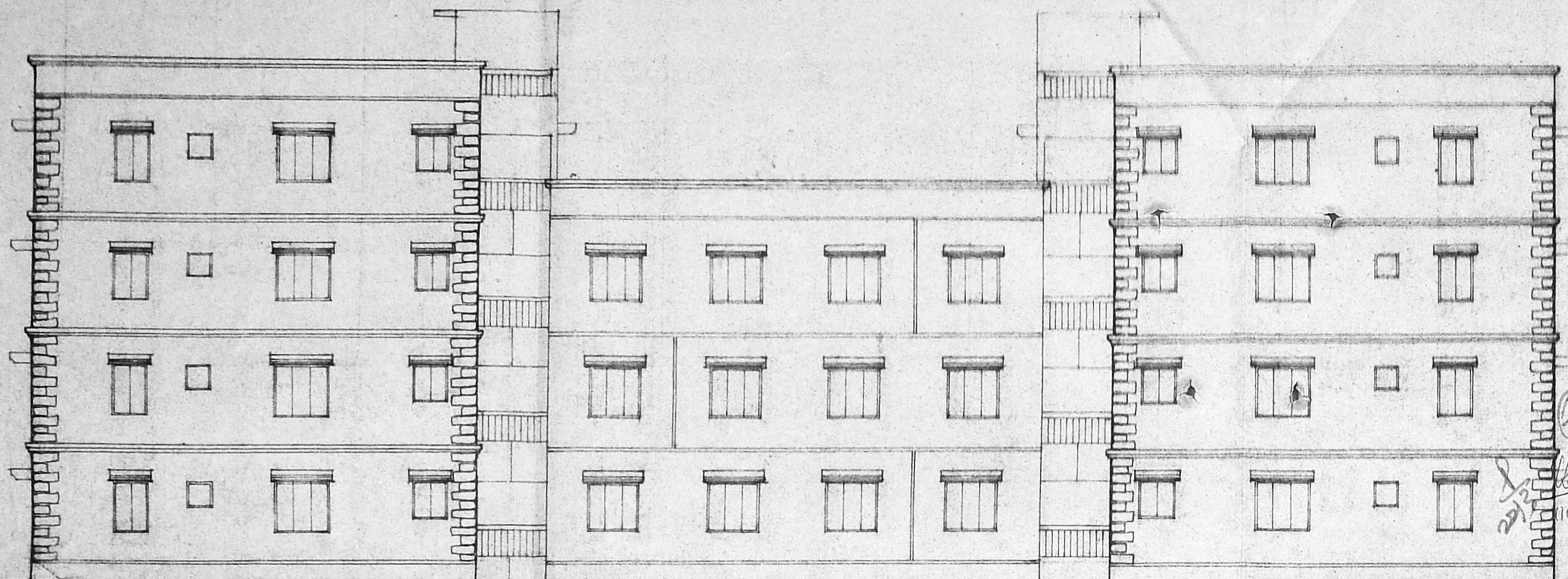

FRONT ELEVATION

APPROVED  
 SUBJECT TO CONDITIONS IN  
 THIS OFFICIAL ORDER.  
 No. 20093/93  
 N.V. Natarajan  
 28/3/93  
 FOR MEMBER SECRETARY  
 MADRAS METROPOLITAN  
 DEVELOPMENT AUTHORITY  
 MADRAS-600 008.

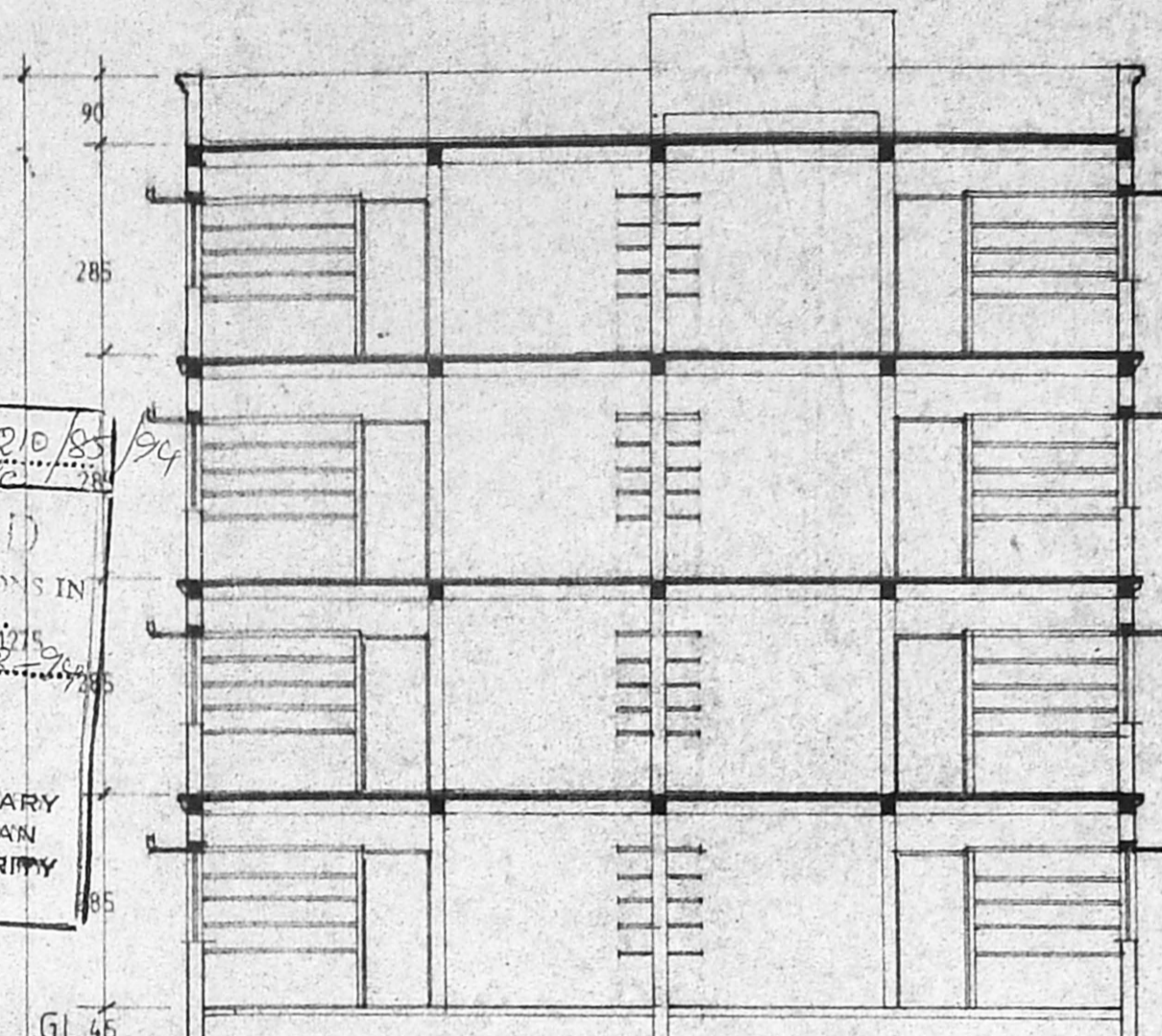

SECTION-A-A

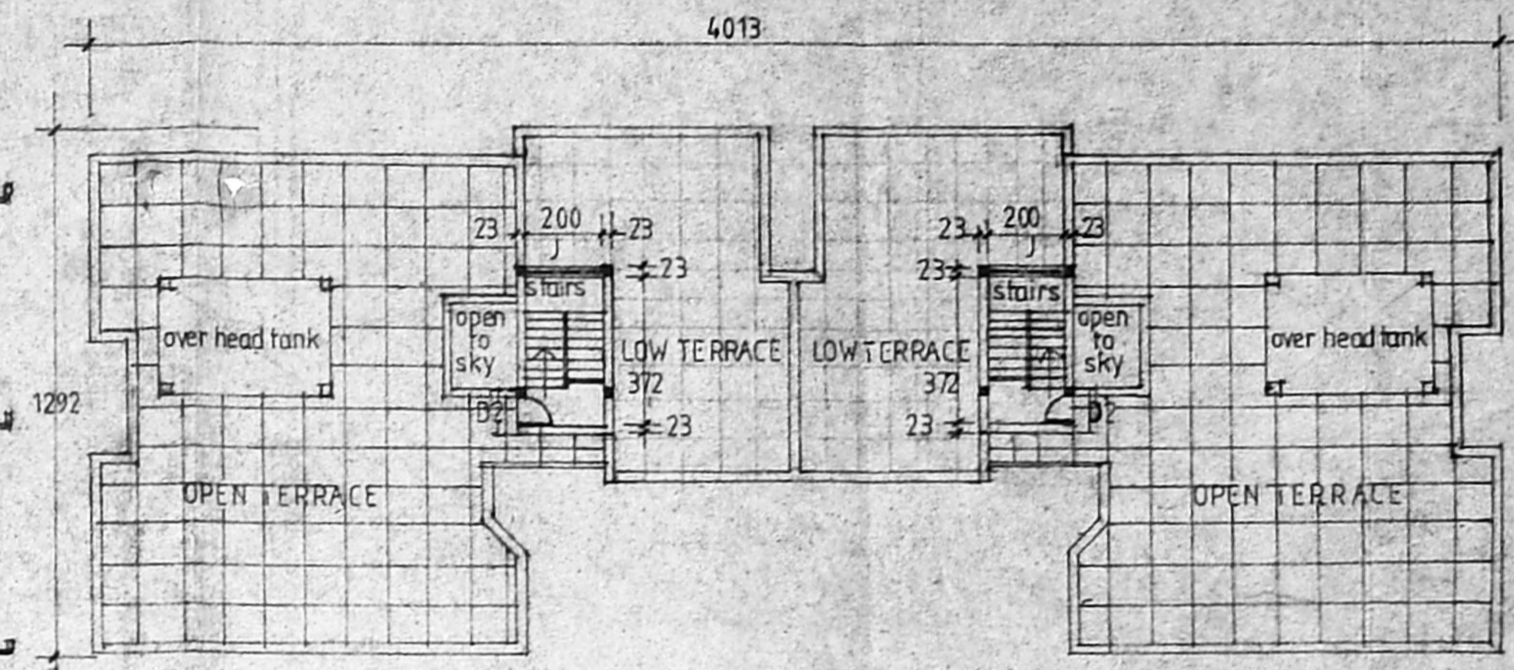

TERRACE FLOOR PLAN SCALE: 1:200

SCHEDULE OF JOINERY

D	DOOR	100X200
D1MD	DOOR/PP NO.	90X200
D2	DOOR	130X200
W No	WINDOW	132.5X120
W1	WINDOW	90X120
W2	WINDOW	90X 90
W3	WINDOW	47.5X 90
V	VENTILATOR	60X 60
J	R.C JALI	200X120

NOTES

- 1 ALL DIMENSIONS ARE IN CENTIMETRES
- 2 FIGURED DIMENSIONS SHALL BE FOLLOWED.
- 3 WALL THICKNESS MAY BE MODIFIED BASED ON THE NATURE OF THE MASONRY PROPOSED FOR CONSTRUCTION
- 4 COLUMNS BEAMS FOUNDATION ETC...
- \* MAY BE ADOPTED AS PER STRUCTURAL DESIGNS
- 5 FOR REF. FILE No. TP1/34214/93

AREA DETAILS BLOCK-B

FLAT B1	73.00 SQ.M
FLAT B2	73.00 SQ.M
FLAT B3	73.00 SQ.M
TOTAL BUILT UP AREA:	
G	438.00 SQ.M
I	438.00 SQ.M
II	438.00 SQ.M
III	292.00 SQ.M
TOTAL	1606.00 SQ.M

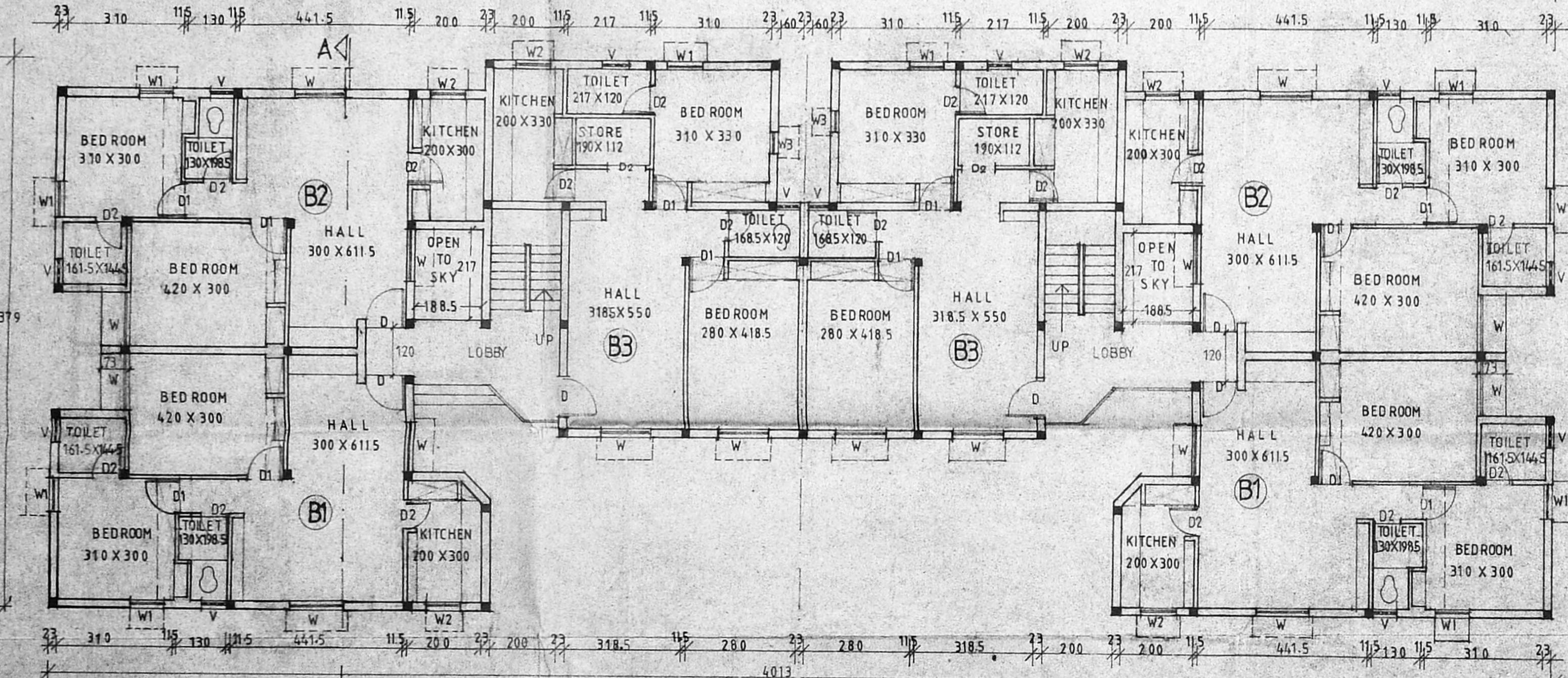

HALF-GROUND FLOOR PLAN

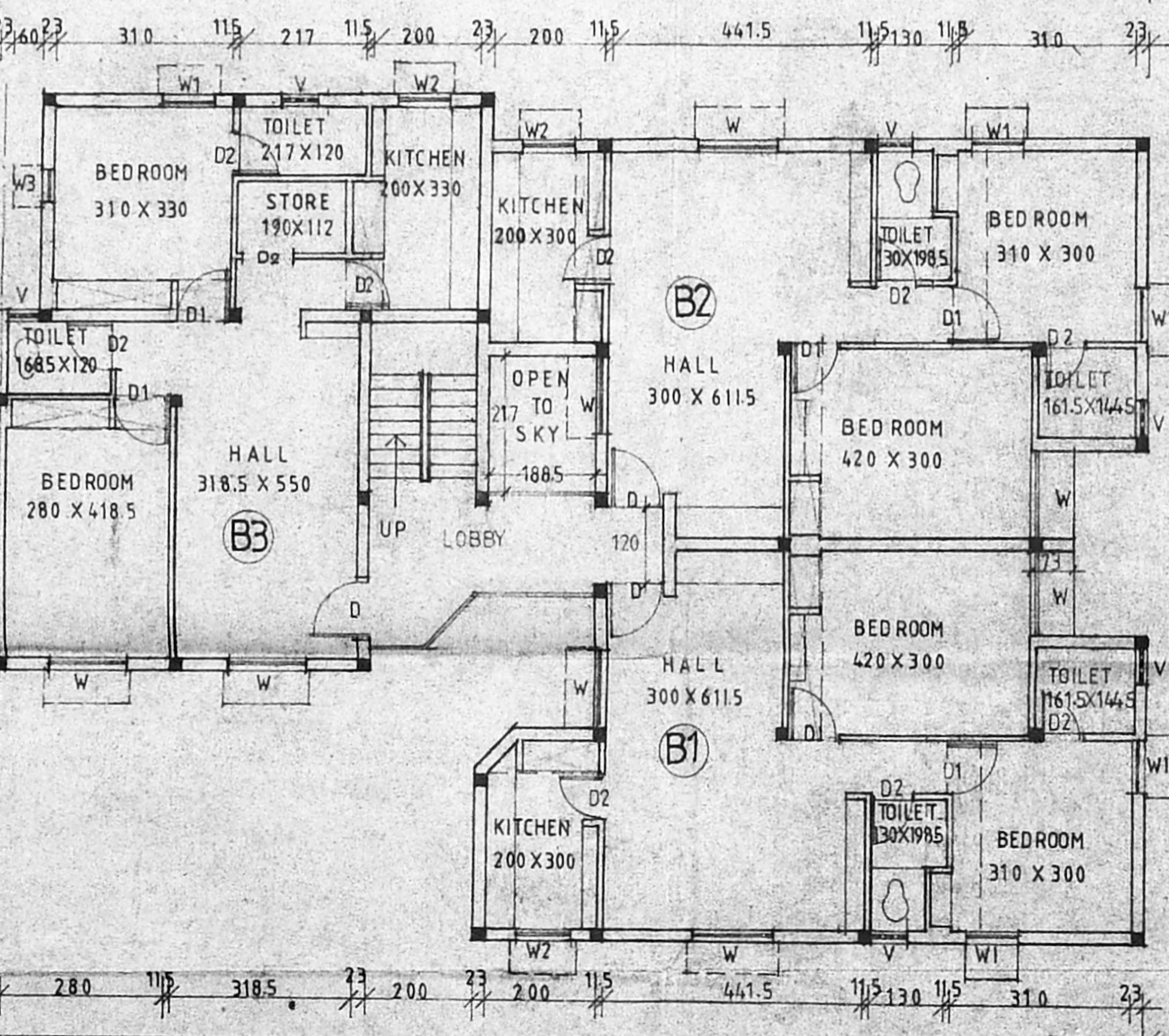

HALF-UPPER FLOOR PLAN (FIRST & SECOND)

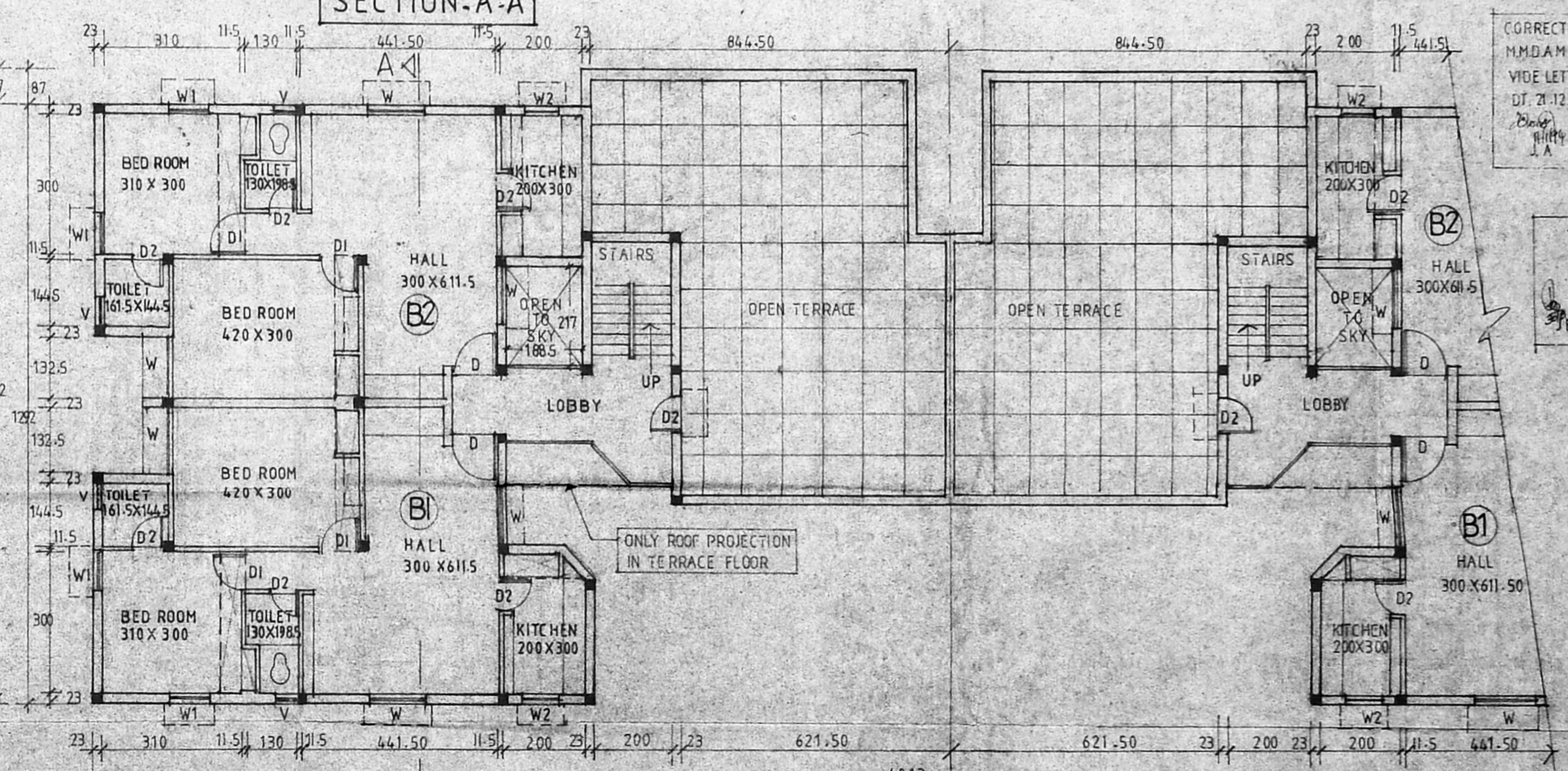

THIRD FLOOR PLAN

CORRECTED AS PER THE LETTER OF  
 M.M.D. MADRAS  
 WIDE LETTER NO. 20093/93  
 DT. 21.12.93

TRUE COPY

TAMILNADU HOUSING BOARD

DESIGN OF  
 RESIDENTIAL FLATS  
 AT MARKET SITE,  
 ANNA NAGAR, MADRAS.

SCALE: 1:100  
 TOWN PLANNER  
 SENIOR PLANNER

S.D. No  
 137 93  
 SDI P.S. NATARAJAN  
 DT 30.8.93  
 CHIEF ENGINEER